

FRONT ELEVATION

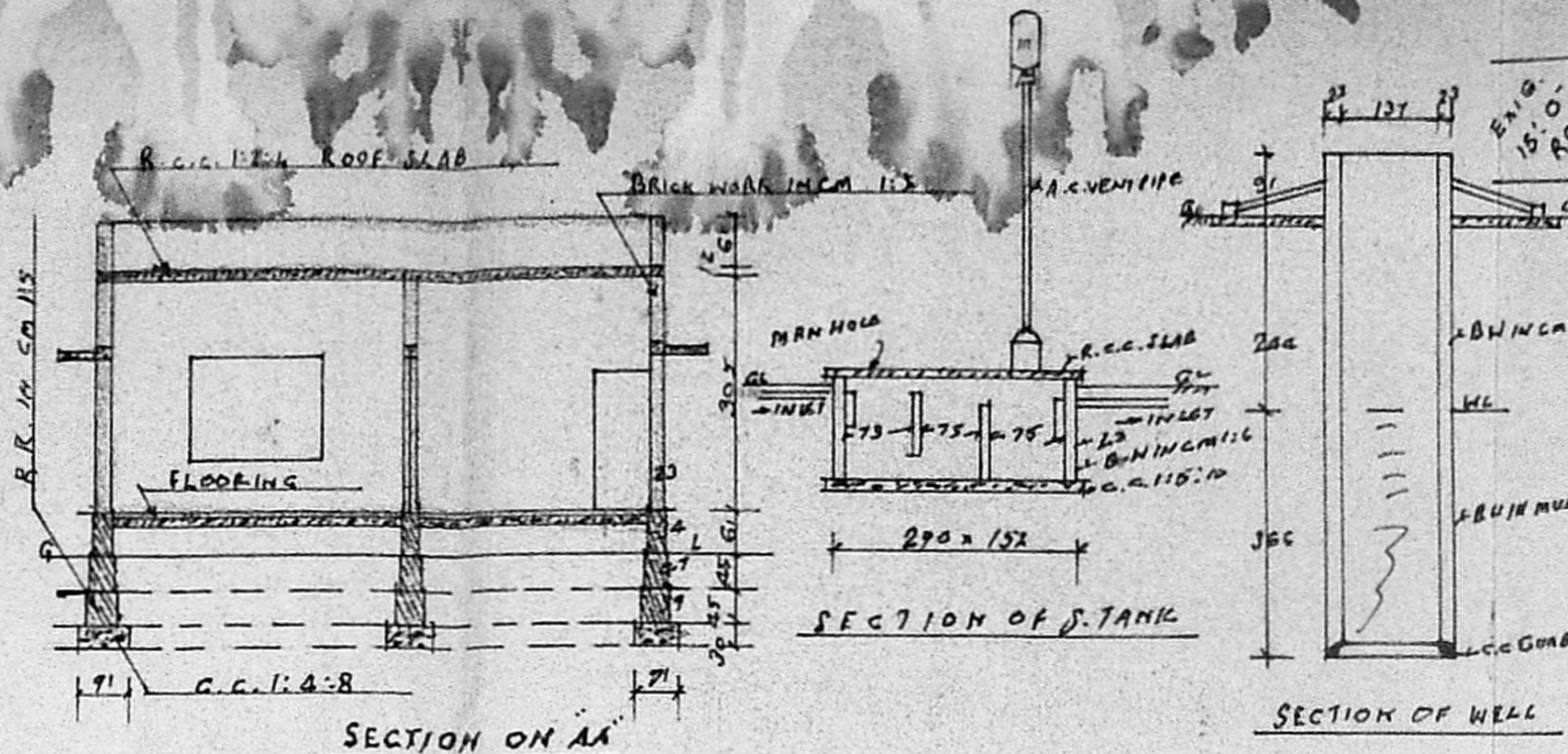

SECTION ON AA

SECTION OF TANK

SECTION OF WELL

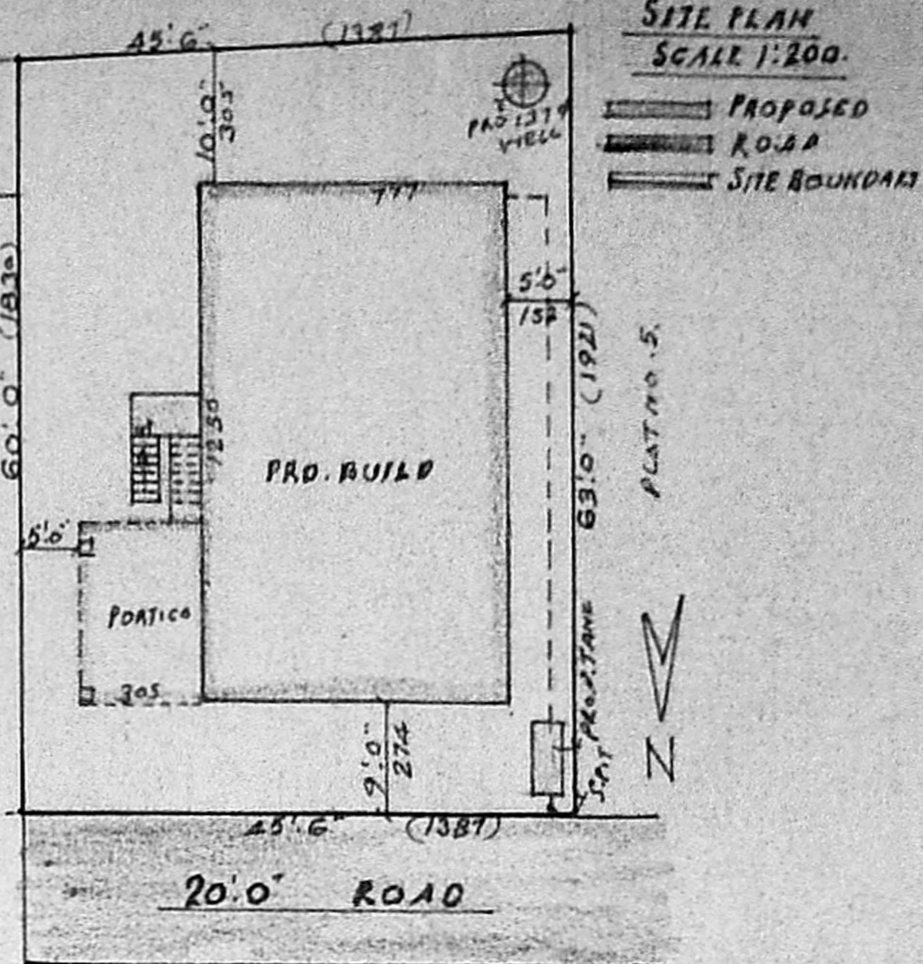

SITE PLAN
SCALE 1:200

PROPOSED
RO.B.A
SITE BOUNDARY

SCROPINY

A 3/20944/91

Handwritten signatures and initials

REFERENCE:-
D. DOOR - 100 x 213; W. WINDOW - 183 x 187.
D1 - 091 x 213; W1 - 137 x 137.
D2 - 076 x 183; W2 - 137 x 091;
Y. VENTILATOR - 091 x 051.

STAIRCASE:-
WIDTH - 083CM; TREAD - 025CM; RISE - 015CM.
PLOT AREA - 2798 SQFT. (OR) 260 M²
PLINTH AREA - 1046 SQFT. (OR) 97 M²

F.S.I 0.37
COVERAGE 37%

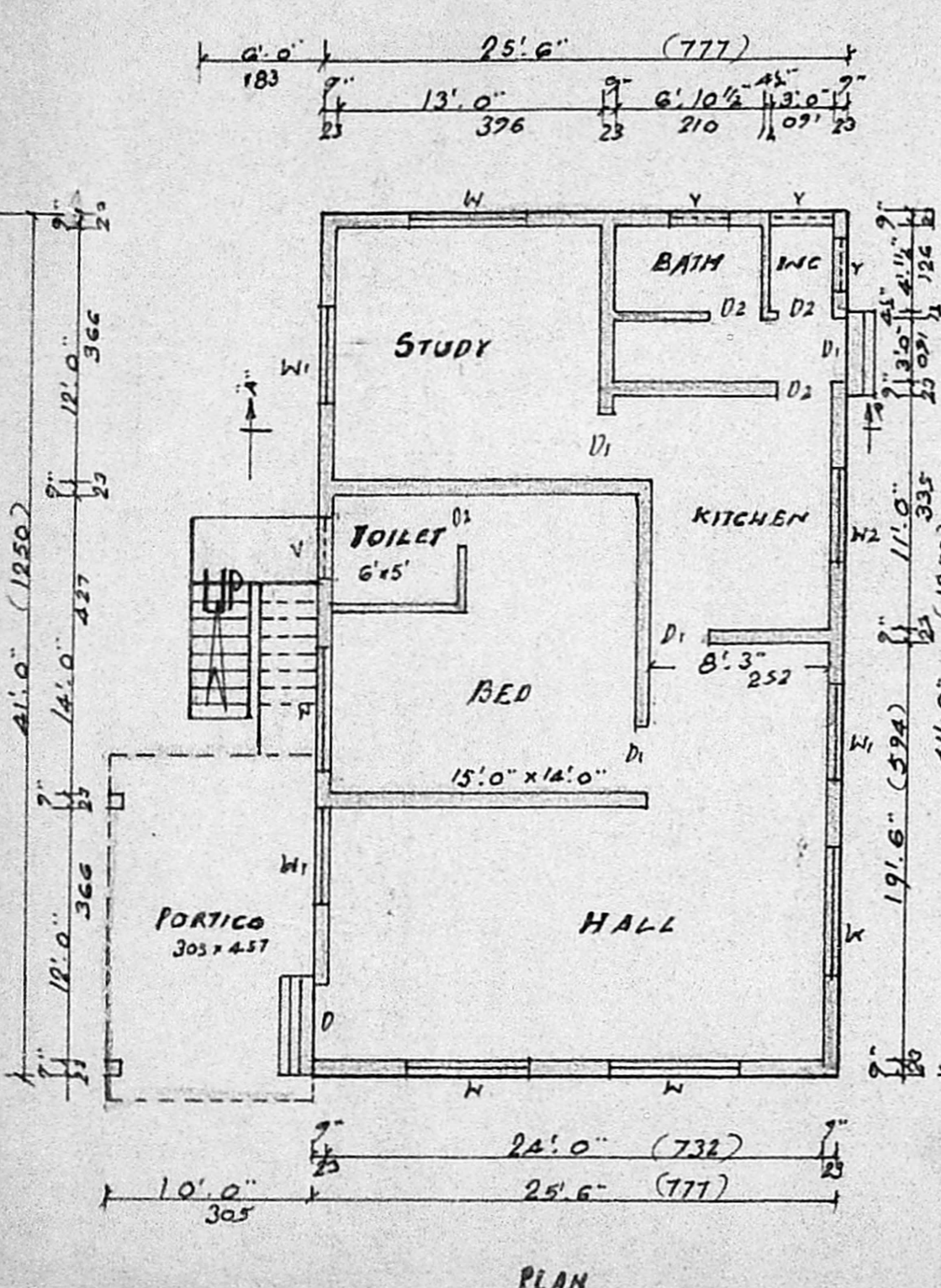

PLAN

Planning Permit No. A/148/91

APPROVED

SUBJECT TO THE CONDITIONS IN THIS OFFICE LETTER.

No. A 3/20944/91 Date 28/8/90

FOR MEMBER SECRETARY
MADRAS METROPOLITAN
DEVELOPMENT AUTHORITY
MADRAS - 600 008.

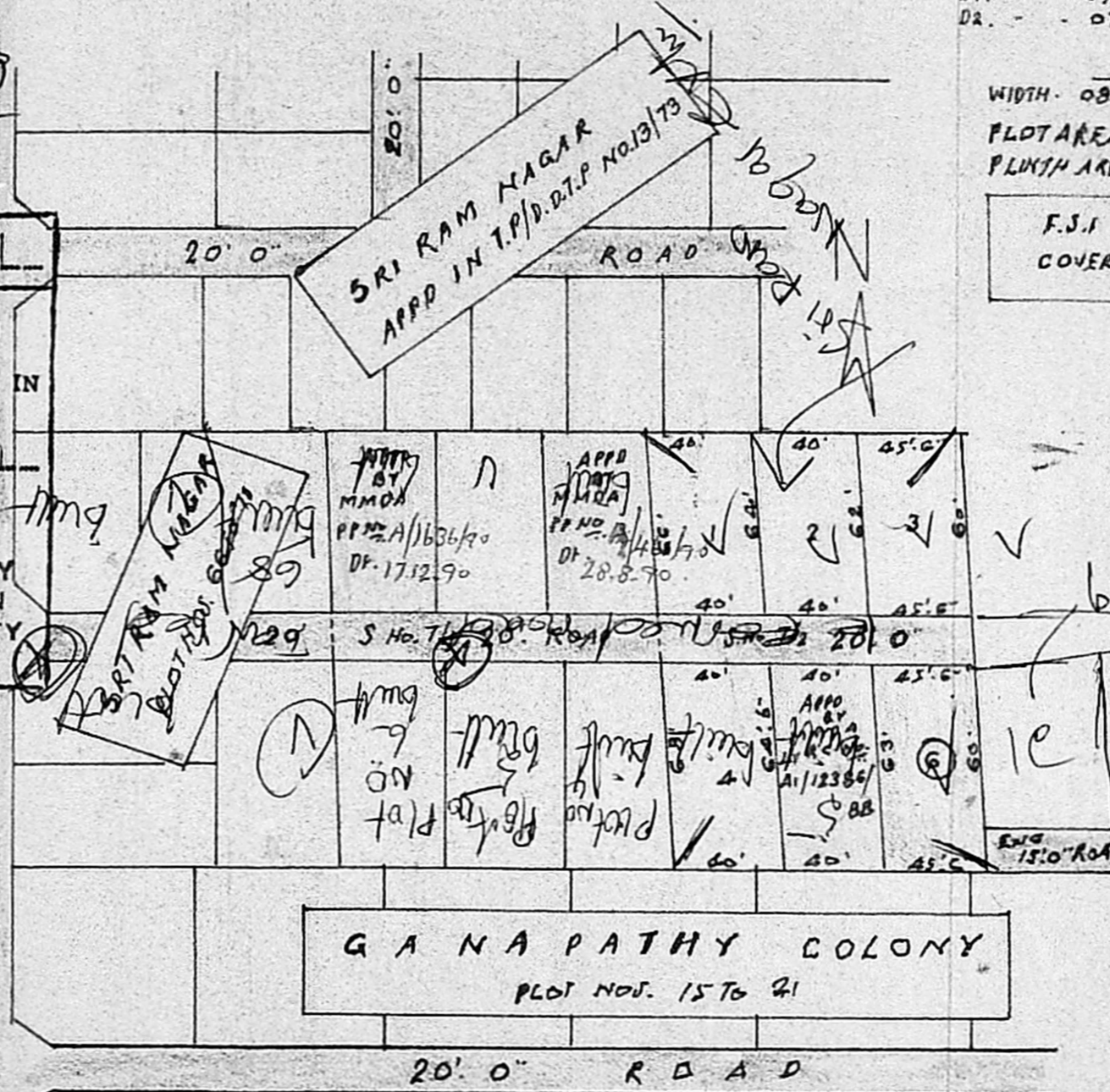

GANAPATHY COLONY
PLOT NOS. 15 TO 21

LAY-OUT PLAN
SCALE 1" TO 66'0"

PLAN SHOWING THE PROPOSED CONSTRUCTION OF A BUILDING IN SURVEY NO. 7/2 SEZAIYUR VILLAGE, AT PLOT NO. 6 SRIRAM NAGAR EXTENSION.

SCALE 1:100

VENKATESAN, B.C.E.
CONSULTING ENGINEER,
LICENSED SURVEYOR
TAMBARAM MUNICIPALITY
19, ERIKKARAI STREET
EAST-TAMBARAM,
MADRAS - 600 056

Handwritten signature
Normala Gabriel
OWNER